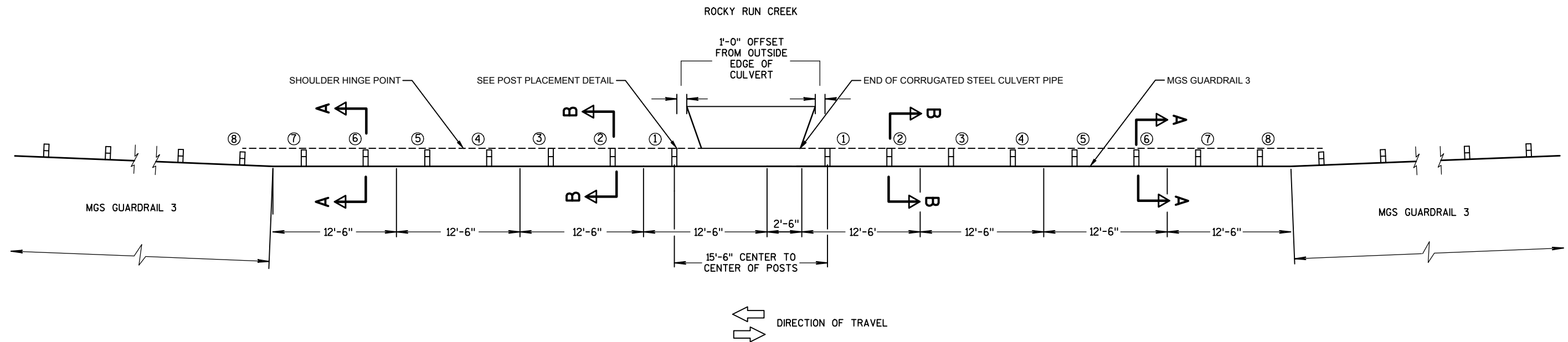
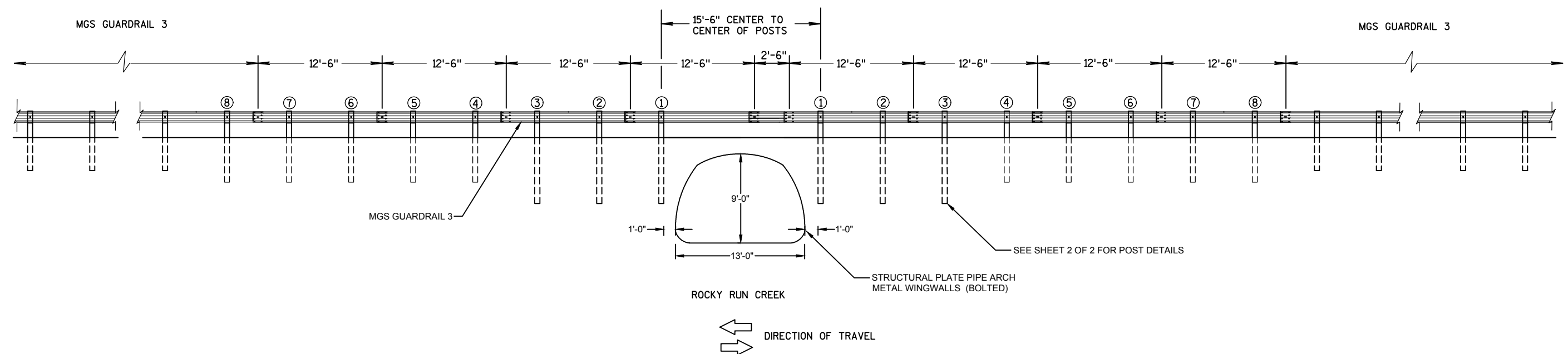

**GENERAL NOTES**

POSTS 1 THROUGH 3 ARE CONTROLLED RELEASE  
TERMINAL (CRT) POSTS. ALL OTHER POSTS SHALL BE  
WOOD OR STEEL.

REFER TO SDD "MIDWEST GUARDRAIL SYSTEM (MGS)  
GUARDRAIL" FOR ADDITIONAL INFORMATION.

**PLAN VIEW****ELEVATION VIEW****MIDWEST GUARDRAIL SYSTEM LONG SPAN MGS (L) - ROCKY RUN CREEK CULVERT**

PROJECT NO:6030-01-62

HWY:STH 22

COUNTY:COLUMBIA

CONSTRUCTION DETAIL - ROCKY RUN CREEK CULVERT

SHEET 1 OF 2

**E**

FILE NAME : \\MADFD\CV\FIL\PI09\N3PUBLIC\PD\N3\CD\60300132\SHETSPLAN\CONSTRUCTION DETAILS\021001\_CD-ROCKY RUN CULVERT CREEK.DWG  
LAYOUT NAME - \*\*\*\*

PLOT DATE : 3/24/2016 3:52 PM

PLOT BY : SHUMAKER, SALLY A

PLOT NAME :

PLOT SCALE : Custom

WISDOT/CADDs SHEET 42

**GENERAL NOTES**

- (A) TOLERANCE FOR TOP OF W-BEAM RAIL IS  $\pm 1"$ .  
REFER TO SDD "MIDWEST GUARDRAIL SYSTEM (MGS) GUARDRAIL" FOR ADDITIONAL INFORMATION.

1) NO SHELF BEHIND POSTS.

2) 2:1 SLOPE BEHIND POST FROM SHOULDER HINGE POINT.

3) POSTS 1-3 ARE 9' CONTROLLED TERMINAL RELEASE (CRT) WOODEN POSTS. TOP HOLE 2'-8" BELOW TOP OF POST.

4) POST 4-8 ARE 7' LONG.

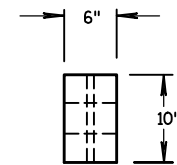
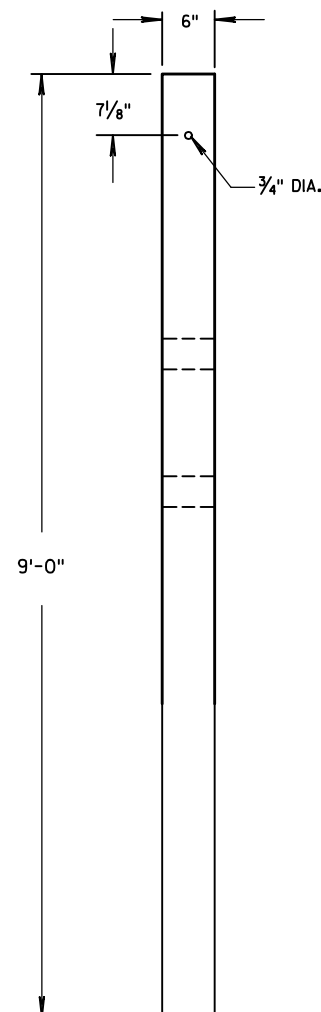
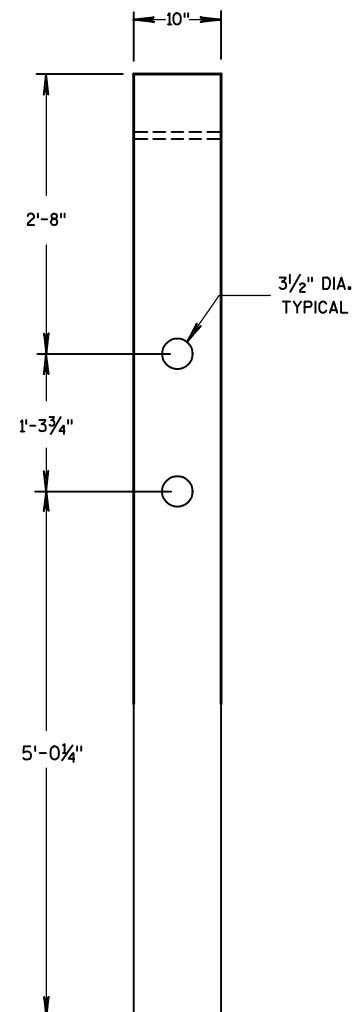
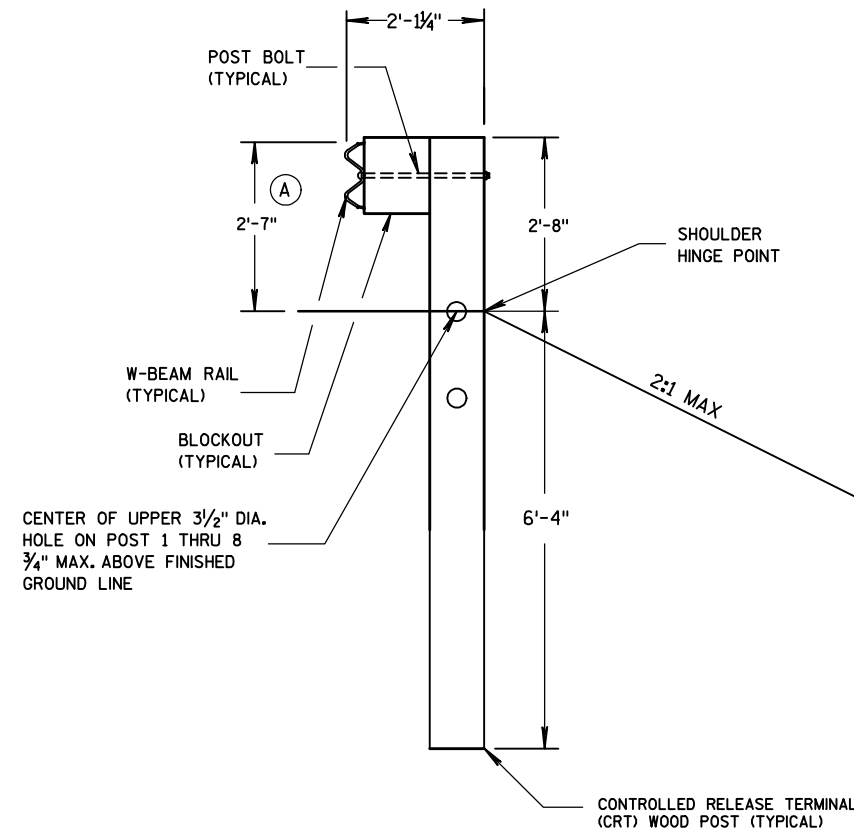
**PLAN VIEW****FRONT VIEW****SIDE VIEW****CONTROLLED RELEASE TERMINAL  
(CRT) WOOD POST****SECTION B-B  
POSTS NO. 1-3**

SEE OTHER DETAILS

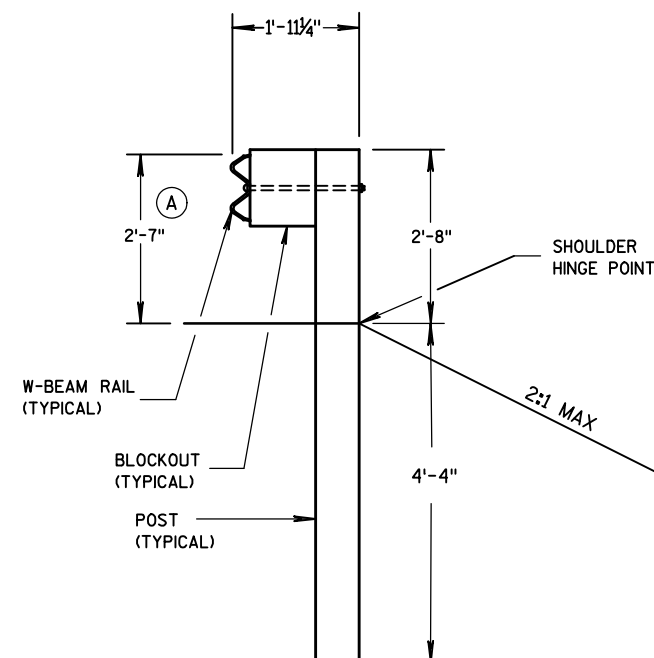
**SECTION A-A  
POSTS NO. 4-8**

SEE OTHER DETAILS

**MIDWEST GUARDRAIL SYSTEM LONG SPAN MGS (L) - ROCKY RUN CREEK CULVERT**

PROJECT NO:6030-01-62

HWY:STH 22

COUNTY:COLUMBIA

CONSTRUCTION DETAIL - ROCKY RUN CREEK CULVERT

SHEET 2 OF 2

**E**